

Music for Combo

no.2

for

Sheng, Dizi, Erhu, Piano, Percussion, Contrabass in D, Trumpet in Bb

Erman Özdemir

2013

I - Tenebroso, Largo, Libero

Xi Huashe

Chu Huashe

Erman ÖZDEMİR

Sheng

Erhu

Empty musical staff for Erhu instrument.

Dizi

Empty musical staff for Dizi instrument.

Percussion

Trumpet Bb

Contrbass in D

Empty musical staff for Contrbass in D instrument.

Piano

Hu She

Sheng

Erhu

Dizi

Perc.

Tpt Bb

C.B. in D

Pno.

f

ff

ff

accel.

ord.

red.

II - Cantabile, Adagio

Sheng

Erhu

Dizi

Perc.

Tpt Bb

C.B. in D

Pno.

Sheng

Erhu

ff

choose random notes
32 notes with "t" and "k"

ord.

Dizi

ff

Perc.

Tpt Bb

C.B. in D

Pno.

f

8^{vb}

ord.

4

*

III - Espressivo

Sheng

Erhu

Dizi

Perc.

Tpt Bb

C.B. in D

Pno.

Sheng

Erhu

Dizi

Perc.

Tpt Bb

C.B. in D

Pno.

mp

mf

mp

mf

mp

Bao Huashe

Sheng

Erhu

Dizi

Perc.

Tpt Bb

C.B. in D

Pno.

IV - Libero

Sheng

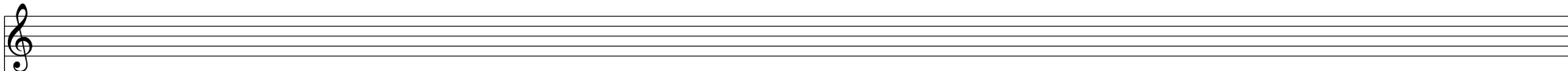

Erhu

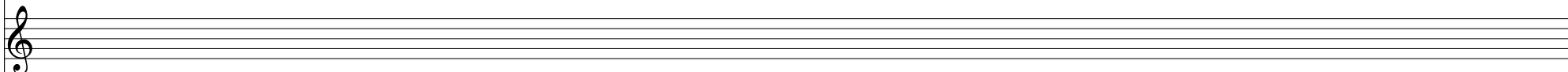

Dizi

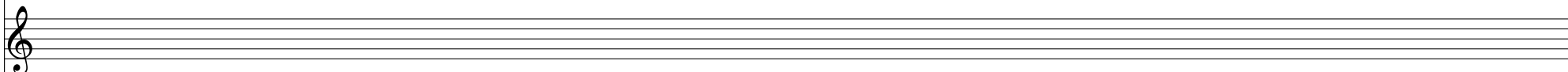

Bendir

Perc.

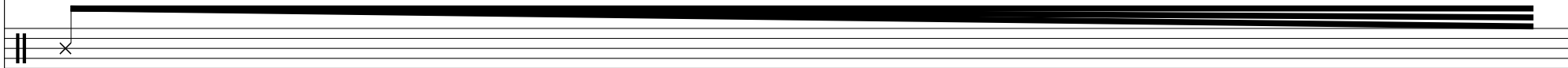

pp

ff

Tpt Bb

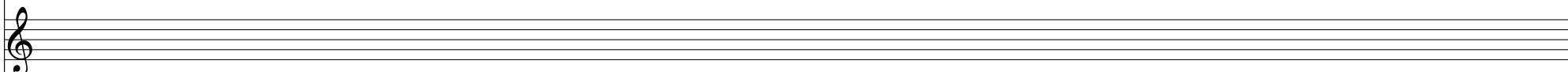

C.B. in D

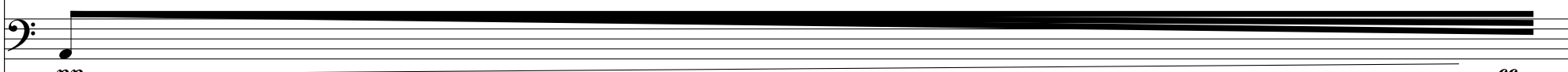

pp

ff

inside the piano

Pno.

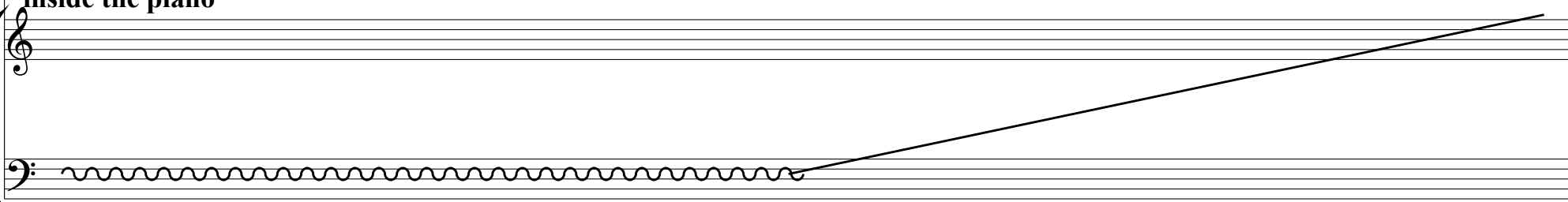

pp

ff

ℳ.

*

V - Andante, ad lib.

Xi Huashe

Sheng

Erhu

Dizi

Perc.

Tpt Bb

C.B. in D

Pno.

Sheng

Erhu

Dizi

Perc.

Tpt Bb

C.B. in D

Pno.

Sheng

Erhu

molto vib.
ord.

Dizi

Perc.

Tpt Bb

C.B. in D

Pno.

VI - Malinconia, Abbandonamente

Sheng

Erhu

Dizi

Perc.

Tpt Bb

C.B. in D

Pno.

mf

mp

Red. * *Red.* * *Red.* *

Sheng

Erhu

Dizi

Perc.

Tpt Bb

C.B. in D

Pno.

ord.

Chu Huashe

The musical score for "Chu Huashe" is arranged for a chamber ensemble. The instruments and their parts are as follows:

Sheng

Erhu

Dizi

Perc.

Tpt Bb

C.B. in D

Pno.

VII - Largo, Ondeggiamente

ord.

Sheng

Erhu

Dizi

Perc.

5 wood blocks

Tpt Bb

C.B. in D

Pno.

Sheng

Erhu

Dizi

Perc.

Tpt Bb

C.B. in D

Pno.

Sheng

Erhu

Dizi

Perc.

Tpt Bb

C.B. in D

Pno.

2/4 5/4 6/4 4/4

2/4 5/4 6/4 4/4

2/4 5/4 6/4 4/4

2/4 5/4 6/4 4/4

2/4 5/4 6/4 4/4

2/4 5/4 6/4 4/4

2/4 5/4 6/4 4/4

Ped. *

Ped. *

VIII - Allegretto, Caloroso

The musical score is for the eighth movement, 'VIII - Allegretto, Caloroso', on page 20. It features the following instruments and parts:

Sheng

Erhu

Dizi

Perc.

Tpt Bb

C.B. in D

Pno.

f

f

Sheng

Erhu

Dizi

Perc.

Tpt Bb

C.B. in D

Pno.
